

Ground Floor Plan

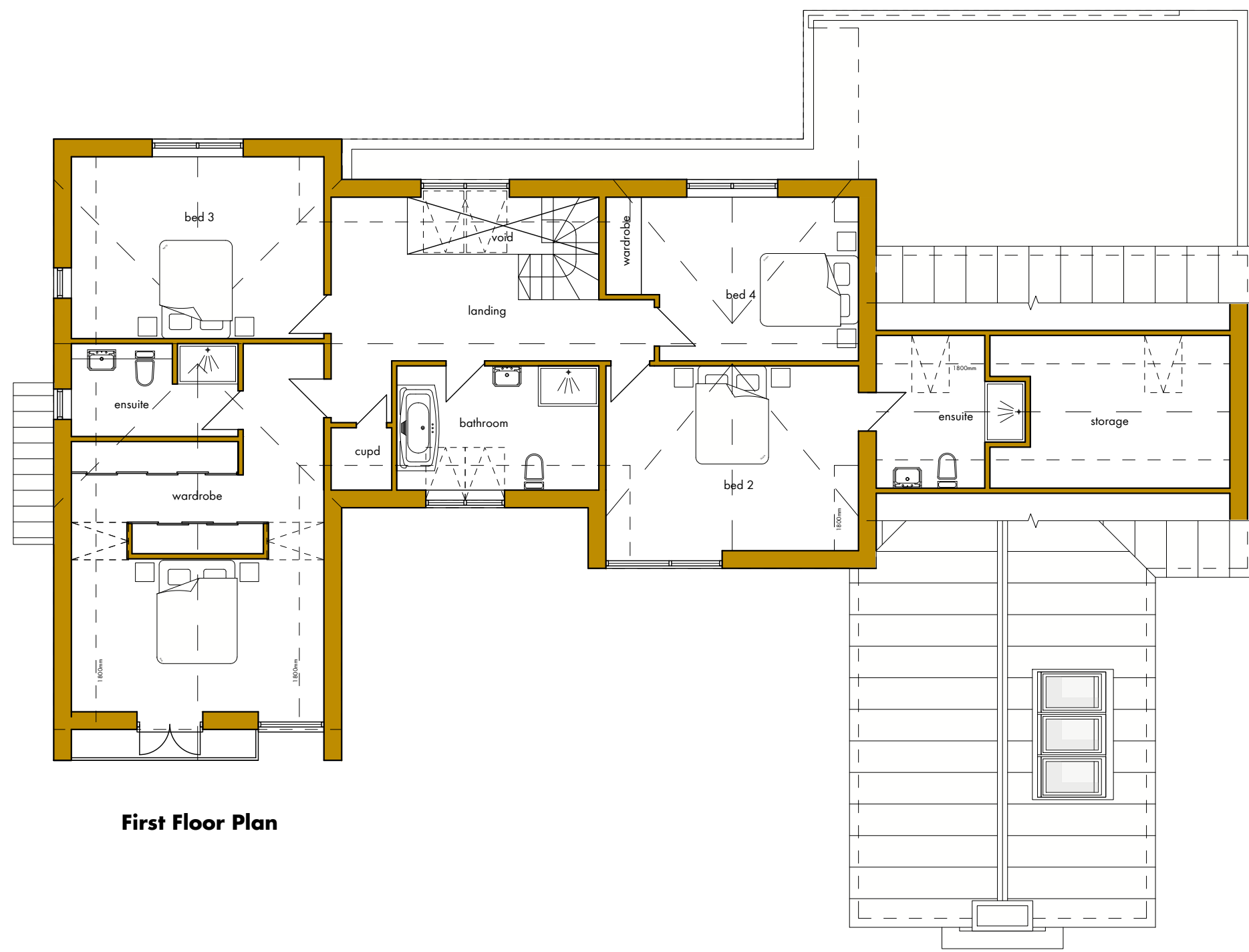

First Floor Plan



North-East Elevation



South-East Internal Elevation



South-East Elevation

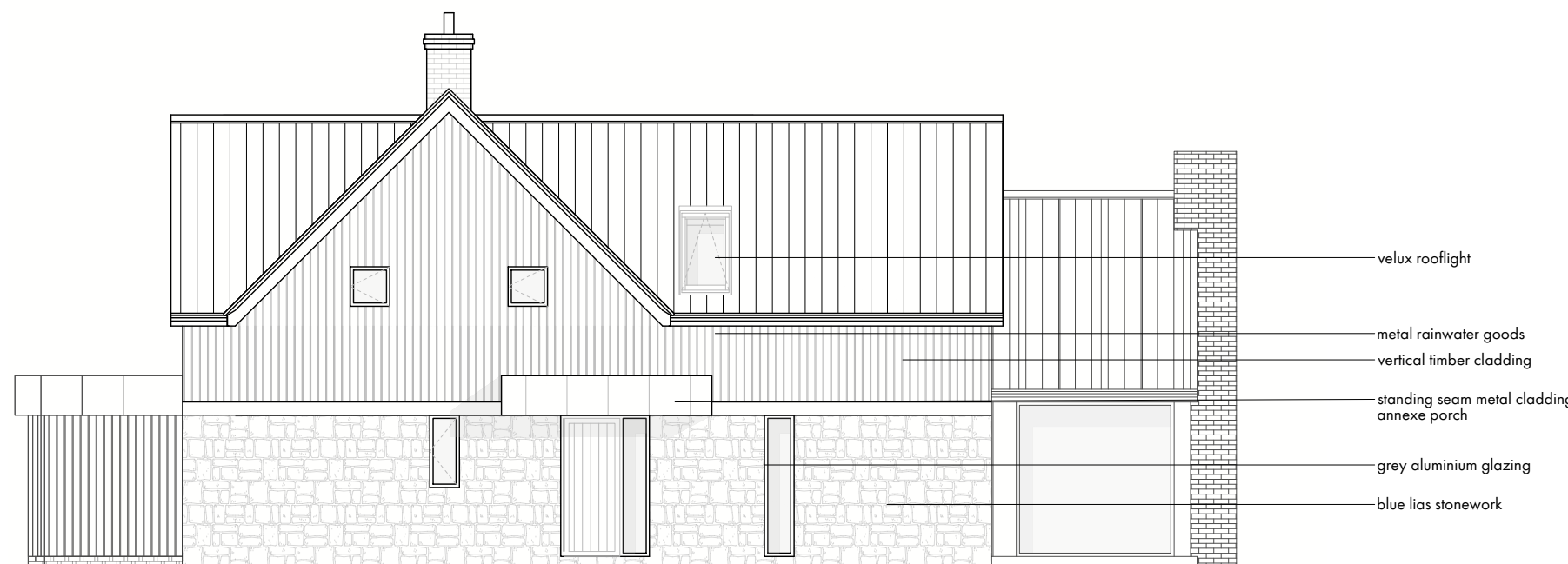

North-West Elevation



North-West Internal Elevation

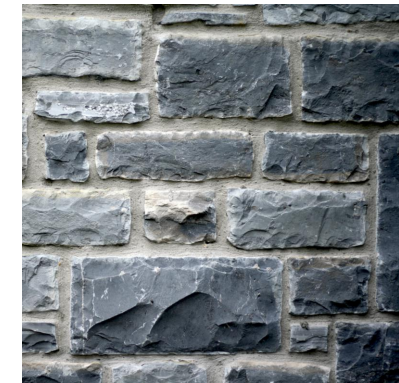

Blue Lias Stone



Standing Seam Metal



Vertical Cladding



Slate Roof



Aluminium Glazing



Proposed Plans & Elevations 1:100

DSGN Ltd.
architecture & design

The Studio
Woodhouse Farm
Stoke St Gregory
Taunton
Somerset
TA3 6JA

01823 490738 | info@re-dsgn.co.uk | www.re-dsgn.co.uk

Disclaimer Do not scale from drawings, all dimensions to be checked on site before commencement of any works and any discrepancies to be reported to the design team immediately.

Project | Proposed New Dwelling **Date** | July 2019
| Southlands **Drn By** | TH
| Westonzoynland **Scale** | 1:100 @ A1
| School Road **Drp No.** | DSGN0177_P_P02_revB
| Bridgwater

Description | Proposed Plans & Elevations



South-West Elevation